



truePERMIT[®]

Introducing truePERMIT[®], an exceptional e-Permitting solution

truePERMIT[™] is an advanced, Web-based e-Permitting solution offered exclusively by Pacific GeoTech Systems Ltd. It allows government and land use authorities to offer online the full permitting process, including the selection of the area of interest for land and resource use. Typical applications are in the areas of land, forestry, mining, oil/gas exploration, electrical energy, recreation, agriculture and fishing. truePERMIT[™] enables governments and land use authorities to offer full on-line permitting processes including: authentication; geo-spatial selection of an area of interest; instant display of existing tenures and availability; form based application process; automated approvals; e-payment; permit issuance and financial reporting.

Why e-Permitting improves the permit process

Traditionally, a land use permitting process involves costly surveys, consultations with a variety of different agencies, and time delays. Title rejection is common due to competing applications, paperwork errors and a lack of understanding of the process. truePERMIT[™] solves these problems by automating the process and making it available online. Applicants can perform all the steps through a standard web browser. Approval or rejection notification can be instant. Errors are eliminated due to built-in validations. Time and money are saved both by the applicant and the permitting authority. Time spent handling problems is reduced and paper generation and storage are eliminated. As the application data is digital and stored in a database, it is directly accessible for statistical analysis and decision making purposes.

truePERMIT[®]: the solution for web enabled e-Permitting

truePERMIT[™] incorporates sophisticated GIS data and selection tools into the e-Permitting process. It includes rigorous security features and an e-Commerce module to allow for payments online. Thus, it allows applicants to go through the complete permit application process. They can do this from any standard, Internet-connected web browser.

GIS Integration

truePERMIT[™] taps into the GIS map data warehouse of the land use authority to provide real-time data rights to the permit applicant's web browser. Users can search, zoom, pan and perform other functions to locate their area of interest. They can make a map selection in three ways:

- by uploading geo-spatial map data
- by making a grid or dynamic selection web map online
- by typing in geo-coordinates information (Long. - Lat.)

The users' selection is automatically validated against existing titles or other land use, so they know immediately if selections are available. This validation feature alone saves time because overlaps are identified immediately and no conflicts are mistakenly processed.

Application Forms

Once the map selection is made, the applicant fills out the Internet forms online. truePERMIT[™] uses the latest secure Internet form processing software to ensure the data entered remains secure. Further security is achieved with digital signature technology allowing an applicant to authenticate documents legally, without having to physically sign them.

truePERMIT[™] incorporates the permitting authority's existing forms, rules, regulations and policies. It integrates standard computer formats such as ESRI, GML, e-mail, web browsers, electronic document routing, JAVA and XML, as well as an archival system for all documents.

Approval and Payment

Once an application form has been submitted, approval comes back immediately. The system automatically checks for validation and the user is informed of the decision instantly. When approval is received, the final step is for the applicant to pay the associated fees. truePERMIT[™] incorporates e-Commerce modules to ensure instant payment, title, and a confirmation receipt.

manage your permits online

Pacific GeoTech Systems Ltd.
Phone: 250.380-2429
Fax: 250.483-1998
info@pacificgeotech.com
www.pacificgeotech.com



truePERMIT™

How truePERMIT[®] works:

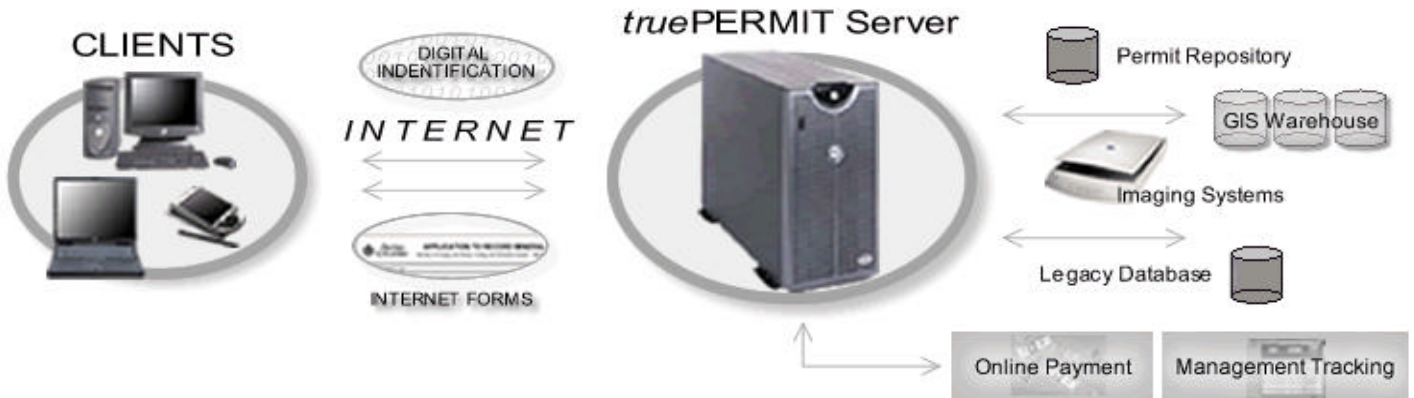

truePERMIT™ benefits the permit authority by:

- Electronic registration, processing and payments
- Secure process, staking disputes eliminated
- Tracking permit documents and geo-spatial data digitally online
- Determining the status of a permit at any time during the process
- Instant and automatic updating of the application
- Reduced administrative costs
- Paperless documentation and storage of permits

truePERMIT™ benefits the applicant by:

- One step application process
- Online map selection to locate and apply for permits
- Direct access to permit and title status
- Instant online payment of permit fees
- Secure Internet forms and digital signatures
- Low costs
- Availability: 24 hours a day, 7 days a week
- Accessible from any kind of computer

Steps to a truePERMIT[®] solution:

Map Selection

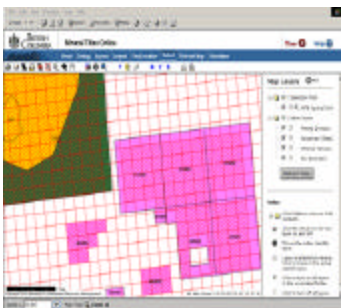

Application Form

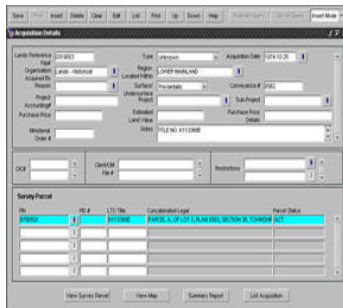

Approval



Payment



manage your permits online

Pacific GeoTech Systems Ltd.
Phone: 250.380-2429
Fax: 250.483-1998
info@pacificgeotech.com
www.pacificgeotech.com